CDE2501 SUSTAINABLE SYSTEMS FOR LIVEABLE CITIES

SITE GUIDE FOR

QUEENSTOWN

AY 2025 – 2026 SEMESTER 2

Introduction to Site Guides

Welcome to Liveable Cities! Each of your teams will be working on a site from the following choices – Jurong, Woodlands, Punggol, Bras Basah-Bugis, Chinatown, Tampines and Queenstown.

To help you better navigate your site, we have created site guides to serve as starter packs to help you dive into your projects as quickly as possible.

We provide the following information for each site guide:

1. Maps marking the suggested boundaries of the sites
2. Prompts that spotlight key issues which you can apply to develop your project
3. A list of references to assist with your research

While we welcome you to use the prompts, you do not need to strictly adhere to them. Feel free to combine ideas from the prompts and/or explore other urban issues you are passionate about.

Note:
As you learn more about the site and discover what interests the team most, you can also choose to focus on a section of the site and/or extend the site boundaries a little to areas relevant to the issue you are studying.

Queensway

This site contains the following landmarks:

- Transport nodes e.g. Queenstown MRT
- Education e.g. MDIS
- Residential areas e.g. HDB flats, private condominiums
- Religious sites e.g. Tiong Ghee Temple, True Way Presbyterian Church
- Retail e.g. Mei Ling Market and Food Centre
- Health and medical facilities e.g. Queenstown Polyclinic
- Community and recreation spaces e.g. Queenstown Community Club, Queenstown Stadium

You can also consider exploring other potential areas in this site as well.

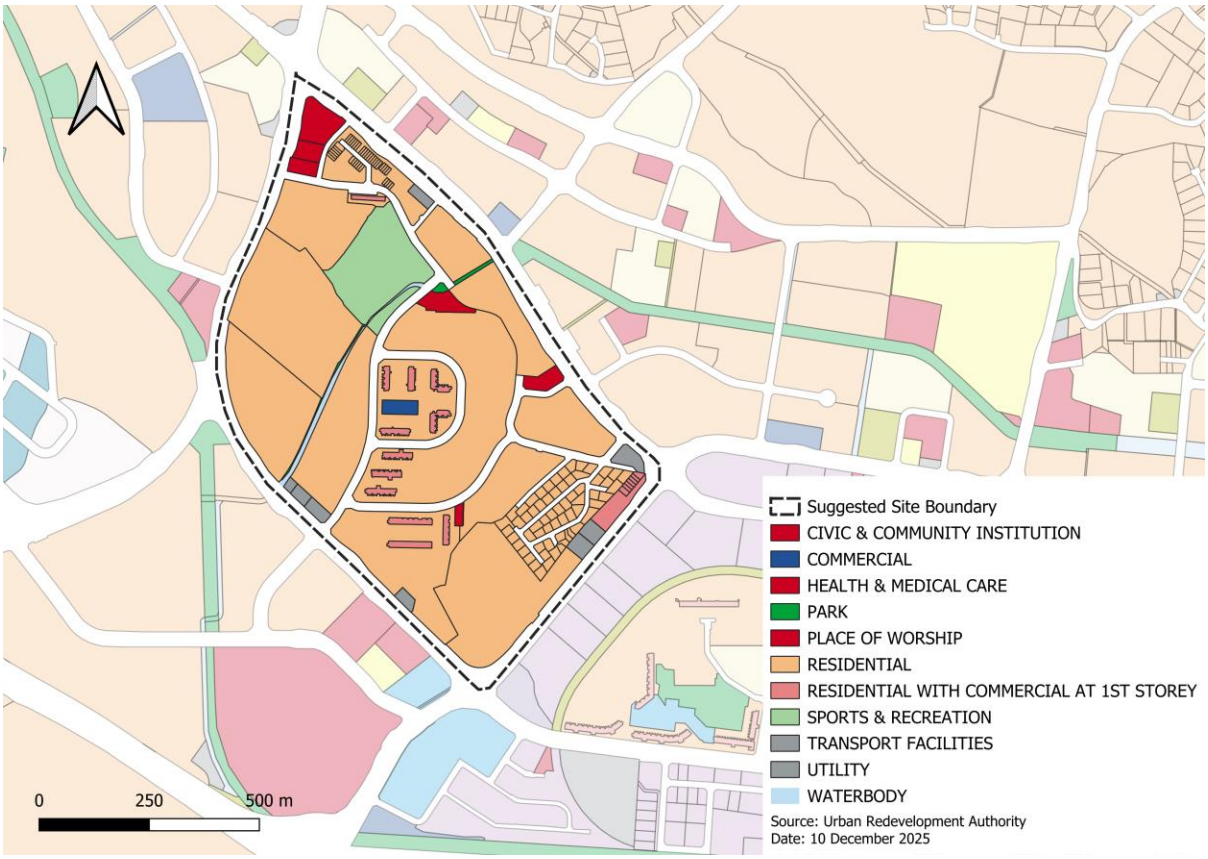

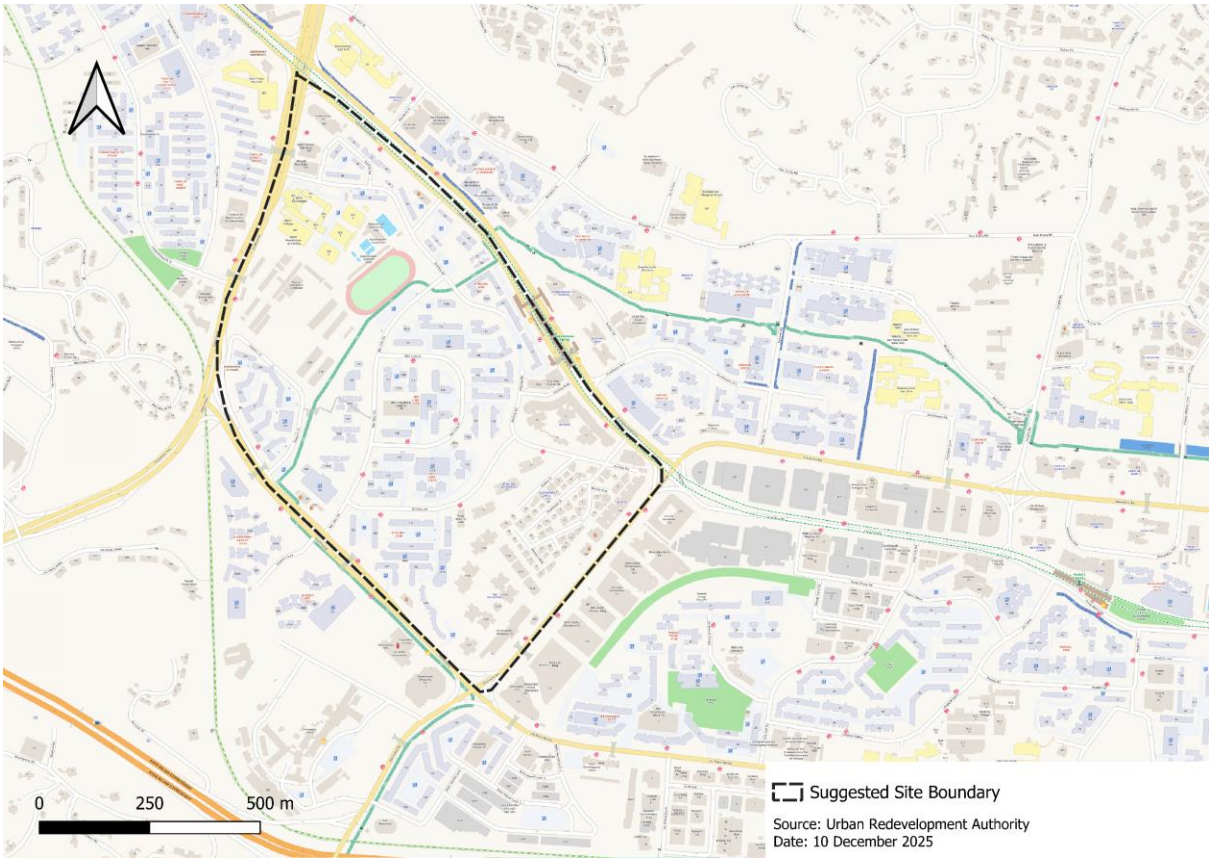

Prompts

- How can HDB estates be upgraded / maintained to serve the needs of an ever-ageing population?
- How can ageing built environment in mature towns be upgraded to meet the needs of its residents? Are the current measures in place sufficient?
- Queenstown is the site for Singapore's first health district. Why was Queenstown selected to be a trial site? Why is there a need for health districts in Singapore?
- Queenstown is the site to multiple social service providers such as Lions Befrienders and Care Corner. Why is this so? Are these providers able to meet the needs of the community in Queenstown?

Starter References

As you read the following references, think about:

- What are the intentions that URA and other government agencies have for Queenstown?
- What are the strategies or interventions they are planning to make to achieve these intentions?
- Are these strategies or interventions sufficient to achieve these intentions?
- In the first place, are these intentions good for Queenstown in helping it to achieve High Quality of Life, Sustainable Environment and Competitive Economy?

URA's Draft Master Plan 2025 for West Region with potential developments that may directly and indirectly impact Queensway: West Region | URA Master Plan

Health District @ Queenstown is Singapore's first Health District that aims to support residents' well-being through tools such as community programmes. The following links include more information about the Health District:

Official website for Health District @ Queenstown: Health District @ Queenstown

Channel NewsAsia article about Health District @ Queenstown: Queenstown to become new health district to support residents' health through life stages - CNA

Channel NewsAsia (CNA) video about Health District @ Queenstown: Tech that detects people who fall at home to be offered to all HDB households

HDB website about Health District @ Queenstown: HDB | Health District @ Queenstown

Lions Befrienders is a senior-focused voluntary welfare organisation and is one of the key social service providers in Health District @ Queenstown: Home - Lions Befrienders

Queenstown is Singapore's first satellite town that was first developed in the 1950s - 1960s. With over 50 years of history, building infrastructure in Queenstown may be more dated and run-down than other neighbourhoods in Singapore. The following links include more information about how Singapore tackles the issue of ageing neighbourhoods:

Channel NewsAsia (CNA) video about Singapore's plan to futureproof itself: Singapore making strides in future-proofing its infrastructure amid ageing population

HDB website about the various upgrading schemes for ageing neighbourhoods: HDB | Types of Upgrading Programmes